



## Let Countertops & Cabinetry By Design Help You Create Your Dream Kitchen!

Our showrooms have full-time professional designers to assist you with your new home or remodeling project. The first step of your project will be to provide a floor plan. The second step will be to complete the Kitchen Planner questionnaire below. The Kitchen Planner will help you organize, gather and document the information that you will need for your project. After you create a floor plan and complete the questionnaire, we welcome you to bring them to one of our showrooms and discuss your project with one of our designers. You will then be provided with a custom proposal and quote. Appointments are not necessary but encouraged. We look forward to meeting and working with you on your project!

Remember, you are under no obligation to buy anything and we will never sell you something that you do not need or do not want or that exceeds your budget.

Name(s): \_\_\_\_\_

Address: \_\_\_\_\_

City, State, ZIP: \_\_\_\_\_

New Address (If building): \_\_\_\_\_

City, State, ZIP (If Building): \_\_\_\_\_

Home Phone: \_\_\_\_\_ Preferred Contact Method? \_\_\_\_\_

Cell Phone: \_\_\_\_\_ Preferred Contact Method? \_\_\_\_\_

E-Mail \_\_\_\_\_ Preferred Contact Method? \_\_\_\_\_

Fax: \_\_\_\_\_

Builder or Remodeler Company Name \_\_\_\_\_

Contact Name \_\_\_\_\_

Contact Phone Number \_\_\_\_\_

Contact Fax Number \_\_\_\_\_

## QUESTIONS ABOUT THE COOK(S)

### Primary Cook

How does Primary cook use Kitchen?

Quick & Simple Meals [ ]

Family Meals [ ]

Baking [ ]

Gourmet Meals [ ]

Right [ ] or Left [ ] handed?

Height of Cook? \_\_\_\_\_

Any Physical Limitations?

\_\_\_\_\_

### Secondary Cook

How does Secondary cook use Kitchen?

Quick & Simple Meals [ ]

Family Meals [ ]

Baking [ ]

Gourmet Meals [ ]

Right [ ] or Left [ ] handed?

Height of Cook? \_\_\_\_\_

Any Physical Limitations?

\_\_\_\_\_

## QUESTIONS ABOUT YOUR PRESENT KITCHEN:

What I like BEST about my Kitchen:

\_\_\_\_\_

\_\_\_\_\_

What I like LEAST about my Kitchen:

\_\_\_\_\_

\_\_\_\_\_

Is the eating area large enough? [ ] YES [ ] NO

Is my kitchen currently used for activities other than cooking (studying, entertaining, work, etc.)

[ ] YES [ ] NO

If so, what? \_\_\_\_\_

\_\_\_\_\_

How many cooks normally use the kitchen at once? \_\_\_\_\_

What special needs do I have in my kitchen (left-handed, children, elderly, disabled, other):

\_\_\_\_\_

\_\_\_\_\_

Is there enough storage space in each work area? [ ] YES [ ] NO

## QUESTIONS ABOUT YOUR NEW KITCHEN

What other activities will take place in your new kitchen?

- Entertaining [ ]
- Paying Bills [ ]
- Watching TV [ ]
- Computer Center [ ]
- Other: \_\_\_\_\_

Where will your family eat most of its meals after you remodel/build?

- Kitchen [ ]
- Dining Room [ ]
- Other: \_\_\_\_\_

Do you require a kitchen table?

Would you be willing to explore other design options?

- A kitchen table is required [ ]
- Preferred but open to other options [ ]
- Not necessary [ ]

What types of special storage will you require in your new cabinets?

You can purchase special storage options such as roll-out drawers with lid organizers, easy-to-reach and view pantries, utensil organizers, recycling organizers, etc.

- Pots and Pans [ ]
- Dishes [ ]
- Silverware / Utensils [ ]
- Food [ ]
- Recycling [ ]
- Other: \_\_\_\_\_

Will you entertain in your kitchen after your remodel/build?

- Yes [ ] No [ ]
- Formal [ ] Informal [ ]

Will you expect large or small groups?

- Large [ ] Small [ ]

## WHAT ITEMS WOULD YOU LIKE INCLUDED IN YOUR NEW KITCHEN?

- [ ] Decorative bookshelves.
- [ ] A built-in wine rack.
- [ ] Built-in baskets to conceal recyclables and trash.
- [ ] A tall utility cabinet with roll-out drawers for easy access.
- [ ] A matching range hood to accent the cabinet style of the kitchen.
- [ ] Convenient roll out shelves to put everything at arm's length.
- [ ] A microwave cabinet to save counter space.
- [ ] A swing-out base cabinet or lazy Susan to maximize storage.
- [ ] Divided storage to keep cooking trays organized.
- [ ] An appliance garage to store and hide small appliances.
- [ ] A spice rack to keep ingredients at your fingertips.
- [ ] A chef's pantry.
- [ ] A handy food preparation center with cutlery storage, cutting board, etc.
- [ ] A swing-out cookbook rack under the cabinet.
- [ ] A tilt-down drawer under the sink to store cleaning supplies.

- A sliding towel rack on the inside of the sink.
- Stained glass cabinet doors to create an open feeling.
- Trim pieces such as crown molding, under cabinet molding, corbels, flutes, legs, etc.
- Other: \_\_\_\_\_
- Other: \_\_\_\_\_
- Other: \_\_\_\_\_
- Other: \_\_\_\_\_

Wood Type: Oak  Maple  Cherry  Hickory  Other  Don't Know   
 Solid Wood  Veneer

Door Style: Cathedral  Arch  Flat Panel  Other  Don't Know   
 All Wood  Glass Inserts

Stain Color: Light  Medium  Dark  Glaze  Don't Know

Countertops: Laminate  Corian  Quartz  Granite  Other  Don't Know

Decorating Style: Contemporary  Formal  Country  Traditional

Flooring: \_\_\_\_\_

Wall Covering: \_\_\_\_\_

Other: \_\_\_\_\_

This is what you need to draw out and bring in with the above questionnaire.

Carefully measure the floor space in your kitchen, noting window and door openings. All dimensions should be shown in inches. If you would prefer someone from our staff to measure for you, there will be a labor charge. Once an order is placed, the fee will be deducted from your cabinet order invoice.

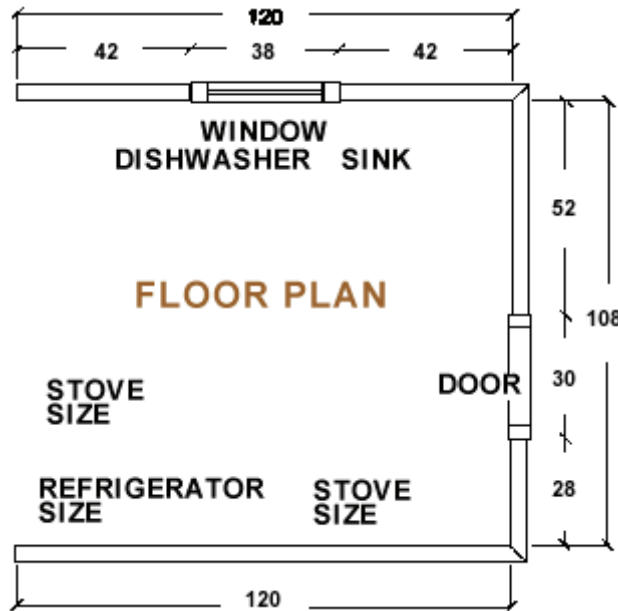

The approximate age of your home is \_\_\_\_\_ years

Ceiling height from floor: \_\_\_\_\_ ft. \_\_\_\_\_ in.

Floor to Soffits: \_\_\_\_\_ ft. \_\_\_\_\_ in. Soffit depth: \_\_\_\_\_ ft. \_\_\_\_\_ in.

Existing finished floor is \_\_\_\_\_  keep it  remove it

RANGE

- Built-In h \_\_\_\_\_ w \_\_\_\_\_ d \_\_\_\_\_
- Free standing h \_\_\_\_\_ w \_\_\_\_\_ d \_\_\_\_\_
- Cooktop h \_\_\_\_\_ w \_\_\_\_\_ d \_\_\_\_\_
- Oven h \_\_\_\_\_ w \_\_\_\_\_ d \_\_\_\_\_
- Range Hood h \_\_\_\_\_ w \_\_\_\_\_ d \_\_\_\_\_

MICROWAVE

- Free Standing h \_\_\_\_\_ w \_\_\_\_\_ d \_\_\_\_\_
- Built-In h \_\_\_\_\_ w \_\_\_\_\_ d \_\_\_\_\_

SINK

- Self-rimming Sink h \_\_\_\_\_ w \_\_\_\_\_ d \_\_\_\_\_
- Undermount Sink h \_\_\_\_\_ w \_\_\_\_\_ d \_\_\_\_\_
- Garbage Disposal
- Water Filter
- Hot Water Dispenser

DISHWASHER

- Pre-finished h \_\_\_\_\_ w \_\_\_\_\_ d \_\_\_\_\_
- Cabinetry Door Panels h \_\_\_\_\_ w \_\_\_\_\_ d \_\_\_\_\_

REFRIGERATOR

- Built-In h \_\_\_\_\_ w \_\_\_\_\_ d \_\_\_\_\_
- Free standing h \_\_\_\_\_ w \_\_\_\_\_ d \_\_\_\_\_

TRASH COMPACTOR

- Pre-finished h \_\_\_\_\_ w \_\_\_\_\_ d \_\_\_\_\_
- Cabinetry Door Panels h \_\_\_\_\_ w \_\_\_\_\_ d \_\_\_\_\_

OTHER

---

---

---

---